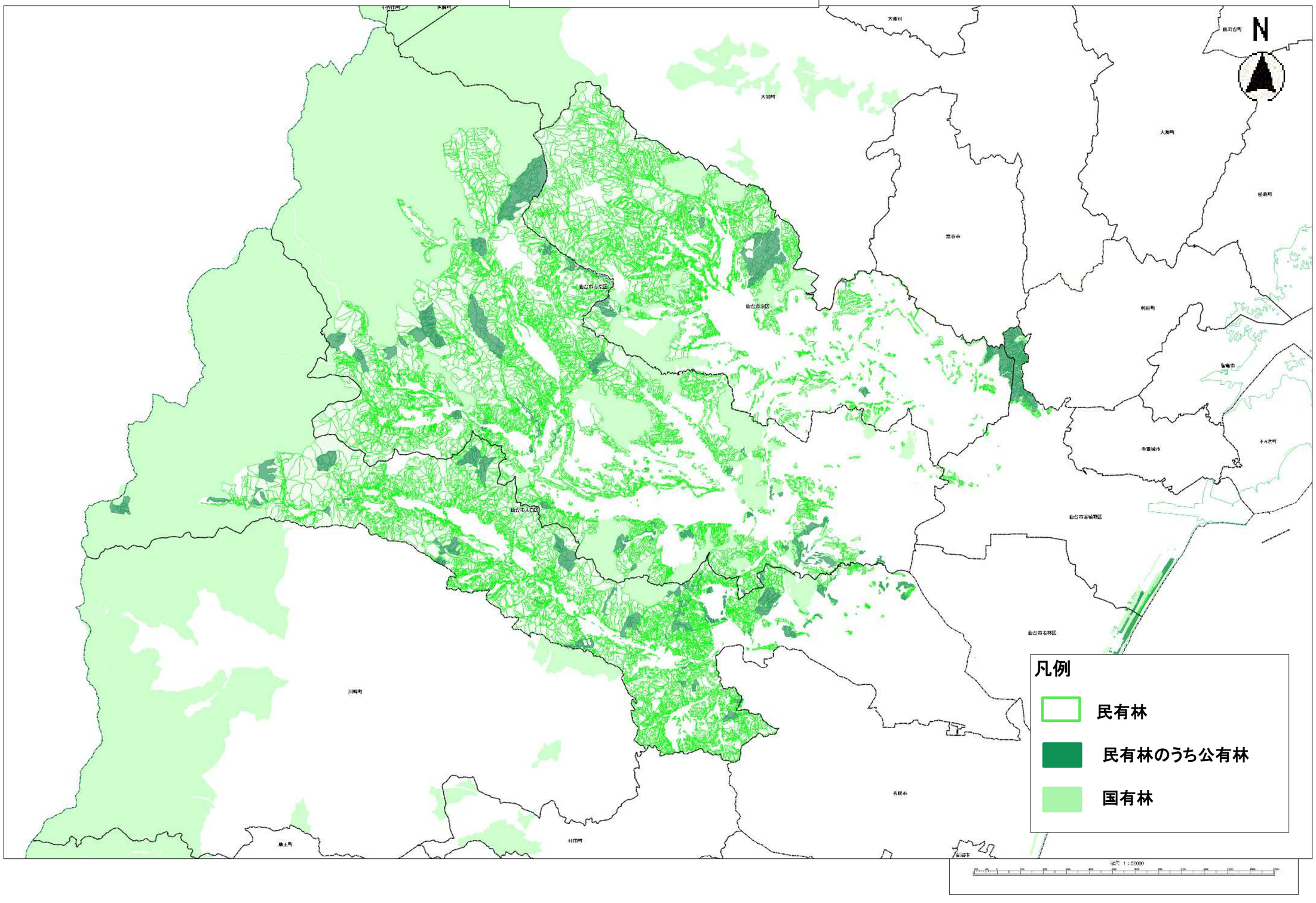仙台市森林整備計画概要図（その1）